De belegering van Breda door Spinola, 1624-1625
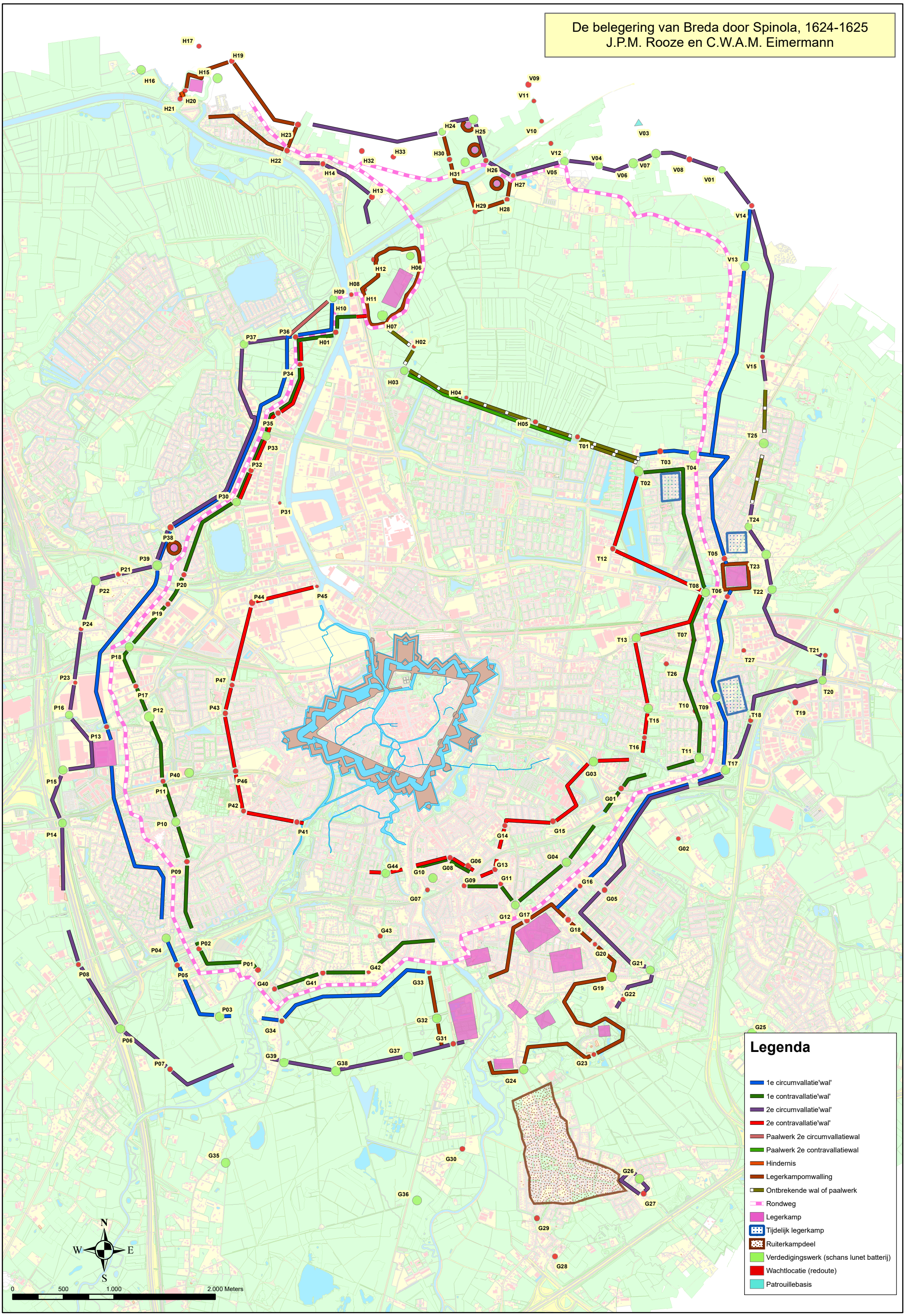
J.P.M. Rooze en C.W.A.M. Eimermann